

PV-Modul "Solarwall" 14mm
 Vertikales Trägersystem 50mm
 Dämmung Mineralwolle "Saglan" 60mm
 Dämmung Mineralwolle "Saglan" 100mm
 Dämmung Mineralwolle "Saglan" 100mm
 Alba Vollgipsplatte 80mm

Lamellenstoren
 Wetterschenkel
 Fenster Dreifachverglasung
 Fenstersims
 Aluminiumblende 4mm
 Vertikales Trägersystem

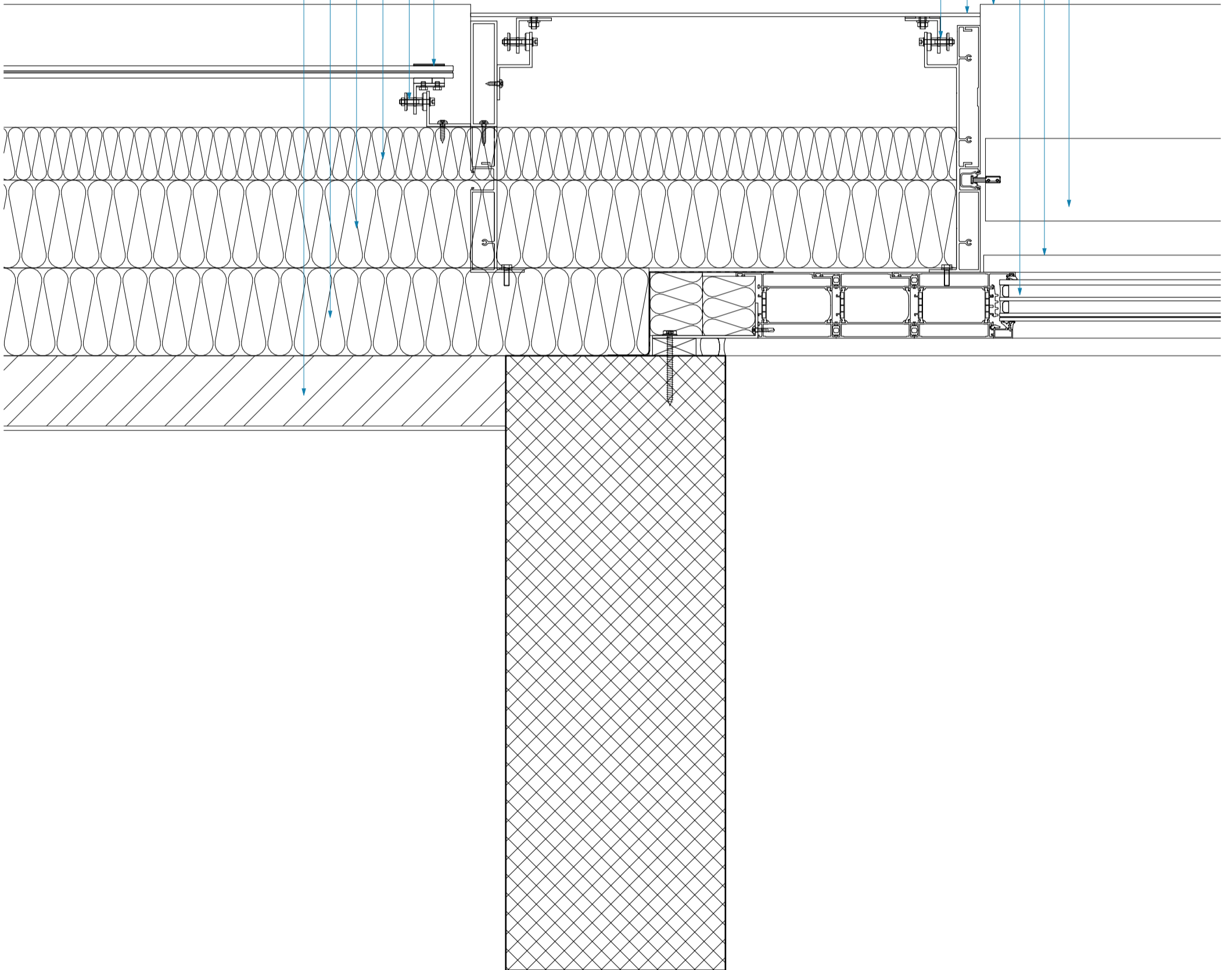

Project name
Silo Bleu
 Plan name
Horizontal Section - Window
 Source of detail
Epure Architecture

Scale
A3 - 1:5 0 5 10 20
 Redrawn by
BUK-ETHZ Date of creation
29.11.2019